

## GP Areas

The west of the borough is covered by the following GPs:

Stocks Hill Surgery	315 Pickhurst Lane, West Wickham
Forge Close Surgery	Southborough Lane Surgery
Dysart Surgery	The Surgery, Highland Road, Bromley
South View Lodge	Elmhouse Surgery
The Surgery, Manor Road, Beckenham	Eden Park Surgery
Cornerways Surgery	The Surgery, Anerley Road
Norheads Lane Surgery	St James Practice
Park Group Practice	Oakfield
Robin Hood Surgery	The Surgery, Manor Road, West Wickham
Anerley Surgery	Trinity Medical Centre
Addington Road Surgery	The Bromley Common Practice
Oaklands Surgery	145-147 Whitehorse Hill, Chislehurst
Station Road Surgery, West Wickham	

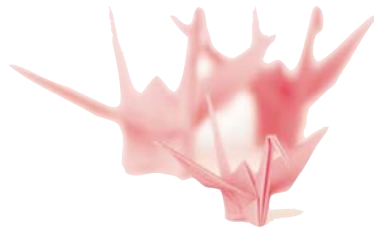

## Useful contact numbers:

### Bromley Council

Tel: 020 8464 3333

### CAB (Citizens Advice Bureau)

Orpington: Tel: 01689 827 732

Bromley: Tel: 020 8315 1940

Beckenham/Penge: Tel: 020 8778 0921

### Community House

Tel: 020 8315 2500

### MIND

Tel: 0800 096 2844 (Freephone)

If you have any questions or queries please contact:

Bromley Senior Management Team

Oxleas NHS Foundation Trust

Banbury House

Bushell Way

Chislehurst

Bromley BR7 6SF

Tel: 020 8295 8060

[www.oxleas.nhs.uk](http://www.oxleas.nhs.uk)

Information for service users and carers of working age adults

# Reshaping Bromley's mental health services

This booklet shows the new structure to Bromley's mental health services that will come into effect from 6 April 2010.

It contains information about the new teams, lists GP surgeries in the area and provides useful contact numbers.

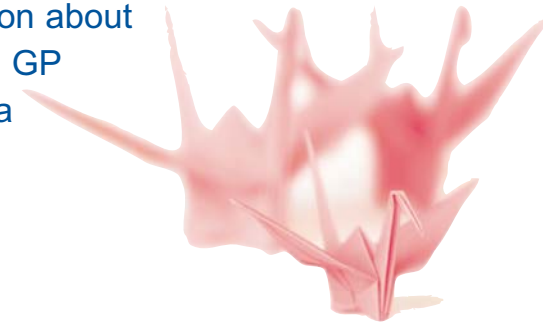

March 2010

improving lives

Oxleas   
NHS Foundation Trust

## Bromley Liaison and Intake Team (LIT)

Based at Stepping Stones, 38 Masons Hill, Bromley, Kent BR2 9JG. Tel: 020 8466 2500

Team Manager: Laraine Bell  
Consultant Psychiatrist: Dr Derek Tracy

When you are referred to mental health services by your GP, this team will accept the referral and a team member will carry out an assessment of your needs. They will then decide with you which part of the service will best meet your needs. If it is agreed that you do not need their services, they will refer you back to your GP and advise them on how they can help you.

## Bromley Short term Intervention Team (SIT)

Based at Stepping Stones, 38 Masons Hill, Bromley, Kent BR2 9JG. Tel: 020 8466 2500

Team Manager: Caroline Shannon  
Consultant Psychiatrist: TBC

This team is split into two, covering the east and west of the borough. If you are not suffering from a psychotic illness and your needs can be dealt with in a short period of time this team will work with you. If your needs change, you may be referred to other parts of the service and, when well, referred back to your GP. The team will review this with you.

## Recovery East Team

Based at 1-6 Carlton Parade, Orpington, Kent BR6 0JB. Tel: 01689 892 300

Team Manager: Peter Maasdorp  
Consultant Psychiatrist: Dr Morgan Haldane

## Recovery West Team

Based at Yeoman House, 57-63 Croydon Rd, London SE20 7TS. Tel: 020 8659 2151

Team Manager: Grace Korley-Quaye  
Consultant Psychiatrist: Dr John Abraham

The recovery teams will offer you a service if you are suffering from a psychosis or have long standing mental health needs.

## Early Intervention in Psychosis Team (EIP)

Based at 1-6 Carlton Parade, Orpington, Kent BR6 0JB. Tel: 01689 892 300

Team Manager: Nicola Smedley  
Consultant Psychiatrist: Dr Mona Salem

You may be referred to this team if you are between 16 and 35 years old, if this is the first time you have become unwell and if your illness is of a psychotic nature.

## GP Areas

The east of the borough is covered by the following GPs:

Poverest Medical Centre	Summerlands Surgery
Gillmans Road Surgery	Broomwood Surgery
Green Street Green Medical Centre	Knoll Rise Surgery
Crofton Surgery	Whitehouse Surgery
The Surgery, Tubbenden Lane	Chelsfield Surgery
Sevenoaks Road Surgery	Tudor Way Surgery
Charterhouse Surgery	Family Surgery
Farnborough Village Bank House	Crescent Surgery
Sundridge Medical Practice	Dr Becker Surgery
The Links, Court Farm Road	The Woodlands Practice
The Links, Brook Lane	London Lane Clinic
Chislehurst Medical Practice	The Surgery, High Street, St Mary Cray
Derry Downs Surgery	Cross Hall Surgery
Ballater Surgery	Perry Hall Surgery
The Bromley park	